

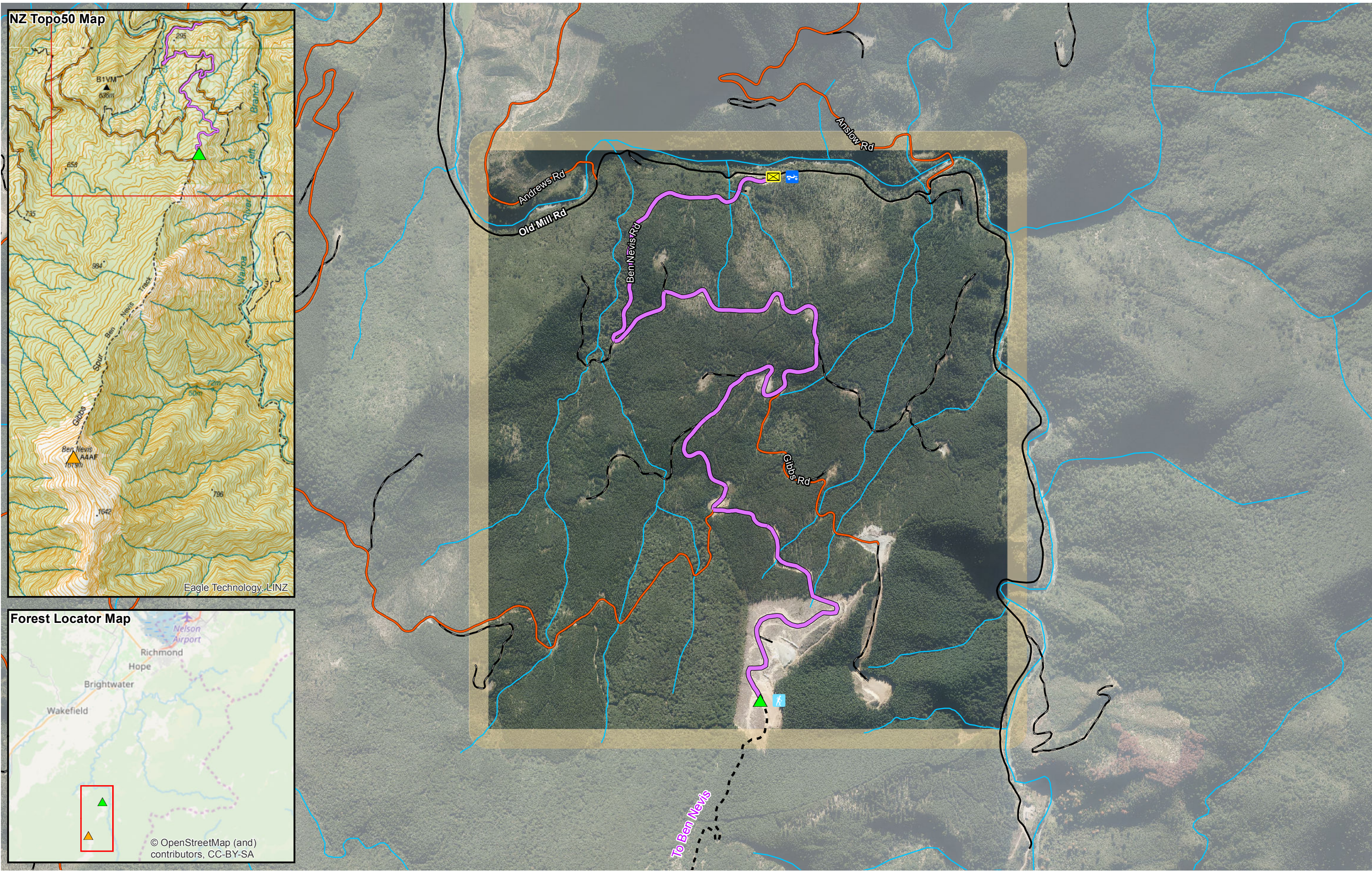

COPYRIGHT © 2019 TASMAN PINE FOREST LIMITED. ALL RIGHTS RESERVED.
This document is protected by copyright vested in Tasman Pine Forests Limited (TPFL). It may not be reproduced or transmitted in any form, or by any means including, but not limited to: electronic, photocopying, recording, or otherwise, without the prior written permission of TPFL. No information embodied in this document which is not already in the public domain shall be communicated in any way to any third party without the prior written consent of TPFL. Any breach of the above obligations may be restrained by legal proceedings seeking remedies including injunctions, damages and costs.





**TASMAN PINE
FORESTS LTD**

01 km

0.5

0

Public Roads

Forest Road

Stub Road

Doc Track

Walking Only

Waimea - Buchanan

Walking Routes

No access permitted down side roads

Access Gates

Entry Point

Walking Access

Vehicle Access

Reference Markers

DOC Track Begins

Ben Nevis Summit, 1619m

Recreational Permits

Waimea - Buchanan

Date: 02 September 2019